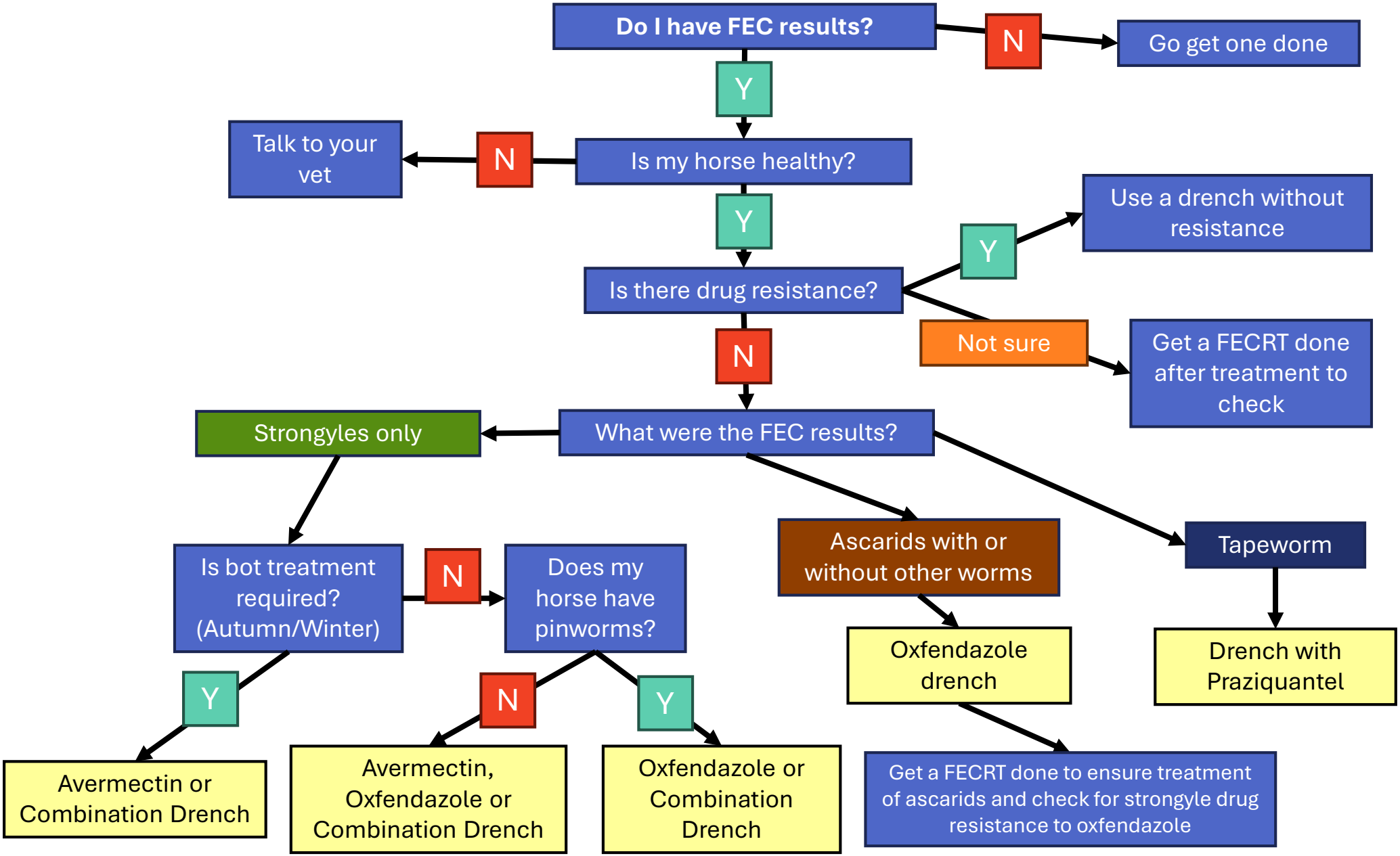What dewormer should I use on my horse?